

# Capital Campaign Update

As you've probably heard by now, CrossWinds Counseling and Wellness is in the midst of an incredible journey to strengthen mental health services in our community! I am proud to report that the unwavering support of each of our area advocates brought an overwhelmingly successful end to Phase 1 of the Breaking Stigma, Breaking Ground capital campaign.

Thanks to each of your remarkable contributions, 1601 State Street in Emporia is now the home of a state-of-the-art mental health center that will help transform the lives of area consumers for years to come. Set to open its doors this month, the "Sauder Family Center" will serve as a much-needed home for our adult and children's counseling services, medication clinic, therapeutic preschool program, and Gateway services.

As we move into Phase 2 of our capital campaign, we are again humbly calling on your generosity to help us continue crucial services for the thousands of clients we serve each year.

CrossWinds recently received a \$500,000 challenge grant from the J.E. and L.E. Mabee Foundation. This money can only be awarded if we can successfully close out our campaign. At this point in time, we have \$600,000 left to raise and need your help to secure this vital funding! Beyond finishing Breaking Stigma, Breaking Ground, these dollars will also help with the construction and renovation of a facility that will become the heart of our coverage area's mental health support infrastructure.

Located at 1519 Merchant Street, this building will be home to our administrative offices, the base for essential programs including Assertive Community Treatment, 24/7 mental health crisis response, disaster response, and SOAR/workforce offerings, and serve as a hub for community training. It is without exaggeration that I can say the services provided in this facility will be a very literal lifeline for those in need.

There is no doubt that \$600,000 is a significant amount, but I firmly believe that

with the same collective spirit that drove Phase 1, we can make this vision a reality. Together, we can build a brighter future for those struggling. Your support, no matter the size of your contribution, is crucial as every dollar brings us one step closer to a stronger, healthier community. I ask each of you reading this to please consider a contribution to help us reach our goal.

I again want to offer my sincere thanks for your continued support and for being the driving force behind so many positive changes throughout Chase, Coffey, Greenwood, Lyon, Morris, Osage, and Wabaunsee County. Each of our more than 200 staff members is thrilled about the possibilities that lie ahead, and we all look forward to celebrating our shared success with every one of you!

With heartfelt appreciation,  
Amanda Cunningham, CEO  
CrossWinds  
Counseling and  
Wellness



To donate or learn more about the Breaking Stigma, Breaking Ground capital campaign and its impact, visit our website at [crosswindks.org](http://crosswindks.org) or contact Development Director Lucas Moody at 620-343-2211 or [lmoody@crosswindks.org](mailto:lmoody@crosswindks.org).



Name: \_\_\_\_\_  
 Address: \_\_\_\_\_  
 City: \_\_\_\_\_ State: \_\_\_\_\_ Zip: \_\_\_\_\_  
 Phone Number: ( ) \_\_\_\_\_  
 Email: \_\_\_\_\_

**I would like to become a member of the CrossWinds Wellness Foundation**

- Partner**  
\$1000 per year for 5 years
- Leader**  
\$5000 per year for 5 years
- Visionary**  
\$10,000 per year for 5 years

**I would like to make a 1-time Donation**

\$

Please contact me about my gift qualifying for tax credits

**I would like to make my payment as follows:**

- Bill me with mailed invoice
- I will attach a check for \$ \_\_\_\_\_
- Monthly bank draft (form will be mailed)
- Charge my card
- Contact me about a different form of payment

CC# \_\_\_\_\_  
 Exp. \_\_\_\_/\_\_\_\_/\_\_\_\_ CSC \_\_\_\_\_ Zip \_\_\_\_\_

Signature \_\_\_\_\_  
*Thank you for supporting CrossWinds*

# Building a Future

The Sauder Family Center is quickly nearing completion! Here are some of the latest progress photos from 1601 State Street in Emporia.



The Sauder Family Center is being constructed with consumer convenience in mind. The building will host an in-house medication clinic in partnership with Genoa Healthcare.

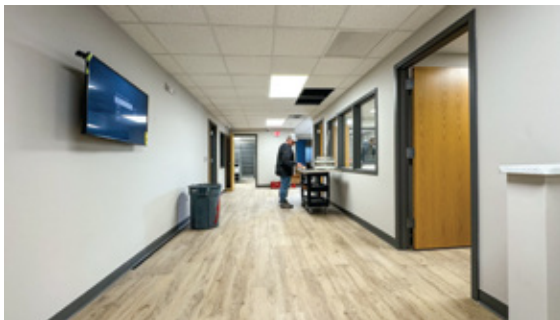

Waiting areas will prioritize comfort and privacy for both individuals and families (above).

Front desk staff will see increased traffic as the agency begins same-day intakes (below).



With a wide range of programs and services being offered under the same roof, new security systems and protocols will be an important part of day-to-day operations (above).

Now that many of the facility's rooms are completed, contractors are beginning the finishing touches with the installation of switchboards, fans, lights, and HVAC systems (right).



CrossWinds' telehealth services will be expanded thanks to the presence of dedicated rooms (left).



The agency's therapeutic preschool program will be housed in the lower level of the Sauder Family Center. In addition to expanded age-based group rooms, the program will benefit from a dedicated preschool entrance (above).



Please Cut & Place in Marked Envelope